



**Route Directions**  
**KMC Swimming Pool**  
**Wetzel Kaserne**  
**Morse Road**  
**Baumholder**

**Route details**  
 From **Bourgetlaan , Evere**  
 To **Morse Road , Baumholder**  
 Distance **322,9 km.**  
 Traveltime **03:00**



**Routedescription**

- |   |  |  |         |       |       |
|---|--|--|---------|-------|-------|
| 1   |  | your startpoint is: Avenue du Bourget/Bourgetlaan  |         | 0     | 00:00 |
| 2   |  | after 465 m. turn left onto A201\Leopold-IIi Laan<br><b>direction junction Diegem-Woluwelaan (4)</b> |         | 0,46  | 00:01 |
| 3   |  | after 2220 m. bear right on R22<br><b>follow directions</b>  | R22     | 2,68  | 00:03 |
| <b>Gent (E40) Antwerpen (E19)</b><br><b>Vilvoorde Luchthaven Cargo Expo</b><br><b>Bergen Charleroi Namen (E411)</b><br><b>Luik Leuven</b> |  |  |         |       |       |
| 4   |  | after 410 m. keep right on R22<br><b>follow directions</b>   | R22     | 3,09  | 00:03 |
| <b>Bergen Charleroi Namen (E411)</b><br><b>Luik Leuven</b>  |  |  |         |       |       |
| 5   |  | after 2090 m. continue ahead onto R0/E40<br><b>direction junction Leuven</b>                         | R0  E40 | 5,18  | 00:05 |
| 6   |  | after 160 m. bear right on A3/E40<br><b>direction junction Leuven</b>                                | A3  E40 | 5,34  | 00:05 |
| 7   |  | after 230 m. bear left on A3/E40<br><b>direction junction Leuven</b>                                 | A3  E40 | 5,57  | 00:05 |
| 8   |  | after 78220 m. bear left on A3/E40<br><b>direction junction Vottem</b>                               | A3  E40 | 83,79 | 00:47 |

- |    |   |   |              |
|----|---|---|--------------|
| 9  |  after 27330 m. bear right on Battice<br><b>follow directions</b><br><div style="border: 1px solid blue; padding: 2px; background-color: #0056b3; color: white; text-align: center; font-weight: bold;">Trèves Spa Verviers Battice</div>  |  Battice   | 111,12 01:02 |
| 10 |  after 1210 m. continue ahead onto A27/E42<br><b>direction border crossing B - D</b>   |  <span style="border: 1px solid black; padding: 2px; background-color: red; color: white; font-weight: bold;">A27</span> <span style="border: 1px solid black; padding: 2px; background-color: green; color: white; font-weight: bold;">E42</span> | 112,33 01:03 |
| 11 |  <b>border crossing B - D</b>  |  <span style="border: 1px solid black; padding: 2px; background-color: red; color: white; font-weight: bold;">A60</span> <span style="border: 1px solid black; padding: 2px; background-color: green; color: white; font-weight: bold;">E42</span> | 171,85 01:34 |
| 12 |  after 66180 m. continue ahead onto A1/E44<br><b>follow directions</b><br><div style="border: 1px solid blue; padding: 2px; background-color: #0056b3; color: white; text-align: center; font-weight: bold;">Koblenz Wittlich-Mitte<br/>Saarbrücken Trier</div>                        |  <span style="border: 1px solid black; padding: 2px; background-color: red; color: white; font-weight: bold;">A1</span> <span style="border: 1px solid black; padding: 2px; background-color: green; color: white; font-weight: bold;">E44</span>  | 238,03 02:08 |
| 13 |  after 280 m. bear right on A1/E44<br><b>follow directions</b><br><div style="border: 1px solid blue; padding: 2px; background-color: #0056b3; color: white; text-align: center; font-weight: bold;">Saarbrücken Trier</div>   |  <span style="border: 1px solid black; padding: 2px; background-color: red; color: white; font-weight: bold;">A1</span> <span style="border: 1px solid black; padding: 2px; background-color: green; color: white; font-weight: bold;">E44</span>  | 238,31 02:09 |
| 14 |  after 51370 m. continue ahead onto A62<br><b>follow directions</b><br><div style="border: 1px solid blue; padding: 2px; background-color: #0056b3; color: white; text-align: center; font-weight: bold;">Karlsruhe Kaiserslautern(A6)<br/>Pirmasens Nonnweiler-<br/>Otzenhausen</div> |  <span style="border: 1px solid black; padding: 2px; background-color: red; color: white; font-weight: bold;">A62</span>   | 289,68 02:36 |
| 15 |  after 24030 m. turn right from A62, continue ahead onto L133<br><b>follow directions</b><br><div style="border: 1px solid blue; padding: 2px; background-color: #0056b3; color: white; text-align: center; font-weight: bold;">Freisen Baumholder</div>                               |  L133  | 313,71 02:49 |
| 16 |  after 560 m. turn left onto L133<br><b>direction Berschweiler bei Baumholder</b>  |  L133  | 314,27 02:49 |
| 17 |  after 6610 m. turn right onto L348A   |  <span style="border: 1px solid black; padding: 2px; background-color: red; color: white; font-weight: bold;">L348A</span>   | 320,88 02:57 |
| 18 |  you arrived at the destination: L348A   |    | 322,95 03:00 |



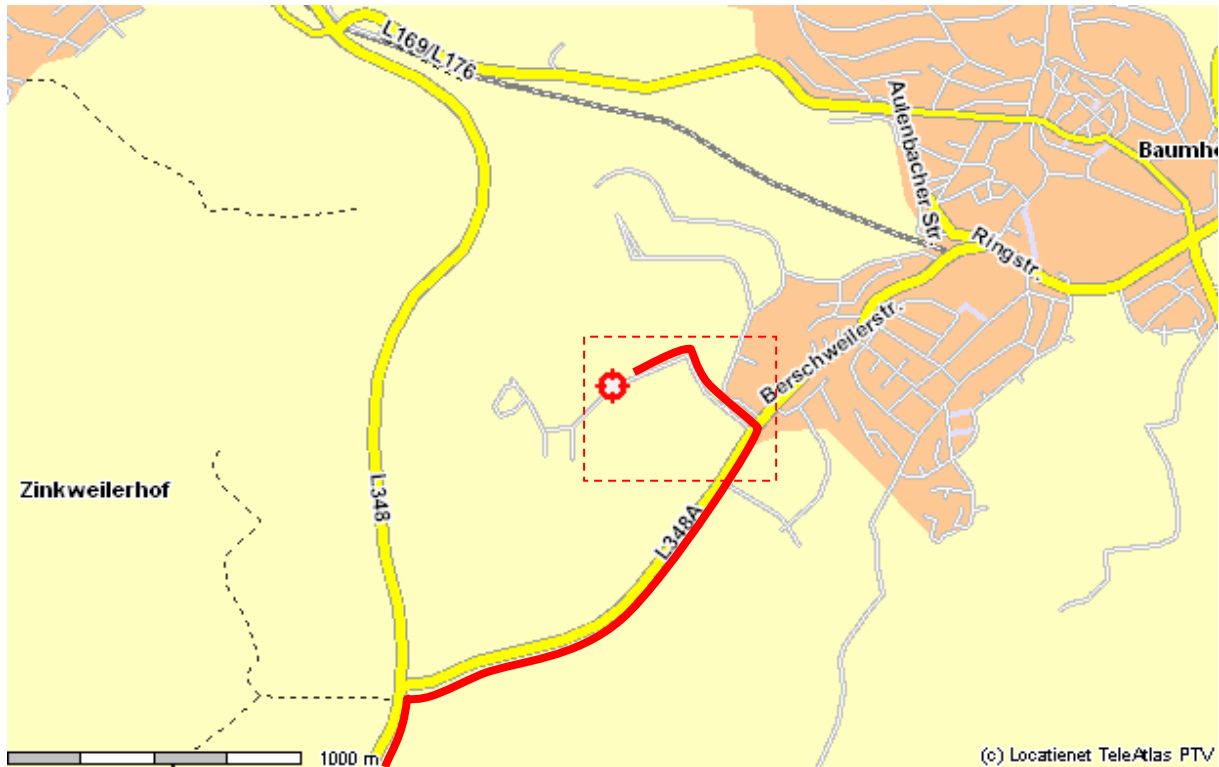

Directions: Ride on L348A (direction Baumholder) – for approx. 1.3 miles.  
 From Autobahn 62 Turn left into Security Gate Area and proceed through gate. (Landmark – Baumholder High School is next to the gate and has orange window frames.)  
 Drive straight from security gate and turn left at 2<sup>nd</sup> security gate.  
 Pool is at the end of the street.

